

NOTICE!!

These documents have been scanned!

Do not place un-scanned documents beneath this notice!

Do not remove this notice from this file!

GPO Jacket No. 560-102
Print Order 61540
Rise Business Services, LLC
Job=AZ15 5/8/2019



Box Number= AZ15026



Claim Begin-End: AMC432478-AMC432478

1 Initial Receipt



AZ15026-12

AMC431791-AMC432478

United States Department of the Interior
Bureau of Land Management
LANDS/RECREATION & PLANNING
ONE N CENTRAL AVE
PHOENIX, AZ 85004 -2203
Phone: 602-417-9200

Receipt

No: 3306319

Transaction #: 3403344	
Date of Transaction: 05/27/2015	
CUSTOMER:	
DONOVAN SCHUYLER 3835 WHEELER RD FOWLerville,MI 48836-9222 US	

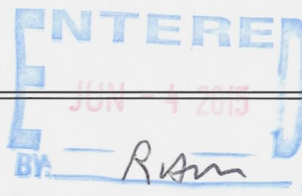

LINE #	QTY	DESCRIPTION	REMARKS	UNIT PRICE	TOTAL
1	1.00	LOCATABLE MINERALS / MINING CLAIMS- NEW,UNADJUD, ONE OR MORE AUTH NOS / NEW MINING CLAIMS LOCATION FEE CASES: AMC432478/\$37.00		- n/a -	37.00
2	1.00	LOCATABLE MINERALS / MINING CLAIMS- NEW,UNADJUD, ONE OR MORE AUTH NOS / NEW MINING CLAIM PROCESSING FEE CASES: AMC432478/\$20.00		- n/a -	20.00
3	1.00	LOCATABLE MINERALS / MINING CLAIMS- NEW,UNADJUD, ONE OR MORE AUTH NOS / NEW MINING CLAIMS MAINTENANCE FEE CASES: AMC432478/\$155.00		- n/a -	155.00
TOTAL:					\$212.00

PAYMENT INFORMATION			
1	AMOUNT:	212.00	POSTMARKED: 05/22/2015
	TYPE:	CHECK	RECEIVED: 05/26/2015
	CHECK NO:	22813836412	
	NAME:	SCHUYLER, DONOVAN 3835 WHEELER RD FOWLerville MI 48836-9222 US	

REMARKS

This receipt was generated by the automated BLM Collections and Billing System and is a paper representation of a portion of the official electronic record contained therein.

NOTICE!!

These documents have been scanned!

Do not place un-scanned documents beneath this notice!

Do not remove this notice from this file!

GPO Jacket No. 560-102
Print Order 61540
Rise Business Services, LLC
Job=AZ15 5/8/2019



Box Number= AZ15026



Claim Begin-End: AMC432478-AMC432478

2 Correspondence



AZ15026-12

AMC431791-AMC432478

8/21/2016

AMC 437117

AMC 432478

Change of address update for Mining Claims

New address

Kenneth G Wagner

8460 W. Redrock

Kirkland, AZ 86332

old address

Kenneth G Wagner

P.O. Box 154

414 Lincoln Ave

Delmar, IA 52037-0154

RECEIVED
BLM AZ STATE OFFICE
2016 AUG 24 P 1:34
PHOENIX, ARIZONA

If you have any questions please give me
a call Thank you Ken Wagner

563-593-5250

~~Kenneth Wagner~~ 8/21/2016

AMC 437121 Gold Patch ✓

AMC 437118 Buried Treasure ✓

AMC 432478 Hill Gold*

Address Updated*
ENTERED AUG 24 2016

PB

K. Wagner
8460 W. Redrock
Kirkland, AZ 86332

RECEIVED
BLM AZ STATE OFFICE
2016 AUG 24 P 1:34
PHOENIX, ARIZONA

BLM Arizona state office
One North Central Ave.
Suite 800
Phoenix, AZ 85004-4427

PHOENIX AZ 852

22 AUG 2016 PM 9 L



85004-442700

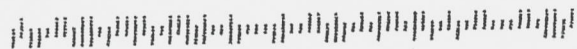

List of Proprietors

WAGNER KENNETH G[2402825], 8460 W RED ROCK RD, , KIRKLAND, AZ, 863326114, P, NOMATCH

Select

Cancel

[Sign In or Register](#)



[Home](#) > [Lookups](#) > House Number by ZIP Code

House or Building Number	Enter ZIP Code
8460	86332
Search	Clear

House Number by ZIP Code

- Display all the addresses with a given house number in a ZIP Code
- Information on the address: street name and ZIP+4
- Link to online map & aerial view
- Link to Property information page

- **Listware for Excel & Online** verifies, corrects & enhances the names, addresses, phones & emails. Up to 1,000 free Credits every month. [Learn More](#).

3 Addresses with House Number 8460 in Kirkland, AZ 86332

[Buy a list of all the Addresses in ZIP Code 86332](#)

[Buy a list of all the Businesses in ZIP Code 86332](#)

Address	ZIP+4	Map & Aerial View	Property
8460 S Mayo Dr	86332-4018	Map	Owner
8460 W Red Rock Rd	86332-6114	Map	Owner
8460 S Walden Blvd	86332-5102	Map	Owner

[How Can We Improve?](#) | [Trademarks](#) | [Privacy](#) | [Newsletter](#) | [Terms of Use](#) | [Result Codes](#) | [Map of Users](#)

Customer Name Update Screen

System ID:MC
 Name:
 Proprietor #: Renumber To:
 Category:
 Address:

 City:
 State:
 Zip:
 UNDELIVERABLE
 Email:
 Phone:

ph # + EMAIL Address PB
ENTERED AUG 25 2016

8:46a (8/25/16) Mr. Wagner called, stated the address he submitted is correct even though it is not recognized by the database. I obtained his EMAIL address (if all else fails). PB

Customer details successfully saved for Customer Id 2402825

NOTICE!!

These documents have been scanned!

Do not place un-scanned documents beneath this notice!

Do not remove this notice from this file!

GPO Jacket No. 560-102
Print Order 61540
Rise Business Services, LLC
Job=AZ15 5/8/2019



Box Number= AZ15026



Claim Begin-End: AMC432478-AMC432478

3 Transfers



AZ15026-12

AMC431791-AMC432478

Donovan Schuyler
PO Box 749
Congress, AZ 85332

CERTIFIED MAIL



7015 0640 0007 8977 6304



1022



85004

U.S. POSTAGE
PAID
CONGRESS, AZ
85332
JUN 06, 16
AMOUNT

\$3.77

R2304W121235-04

RECEIVED
BLM AZ STATE OFFICE

2016 JUN -8 P 3:07

PHOENIX, ARIZONA

Bureau of Land Management
One North Central Ave, Suite 800
Phoenix, AZ 85004-4427

850044427 0041

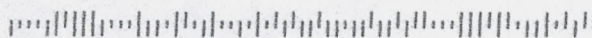

7015 0640 0007 8977 6304

United States Department of the Interior
Bureau of Land Management
 DIV OF LANDS, MINRLS & ENERGY
 ONE N CENTRAL AVE
 PHOENIX, AZ 85004 -4427
 Phone: 602-417-9200

Receipt

No: 3581614

Transaction #: 3684625	
Date of Transaction: 06/09/2016	
CUSTOMER:	
DONOVAN SCHUYLER PO BOX 749 CONGRESS, AZ 85332-0749 US	

LINE #	QTY	DESCRIPTION	REMARKS	UNIT PRICE	TOTAL
1	1.00	LOCATABLE MINERALS / MINING CLAIMS- NOT NEW-UNADJUD, ONE AUTH NO. ONLY / MINING CLAIM MONEY RECEIVED CASES: AMC432478/\$10.00	QCD/1	- n/a -	10.00
TOTAL:					\$10.00

PAYMENT INFORMATION			
1	AMOUNT:	10.00	POSTMARKED: 06/06/2016
	TYPE:	CHECK	RECEIVED: 06/08/2016
	CHECK NO:	19546742441	
	NAME:	SCHUYLER, DONOVAN PO BOX 749 CONGRESS AZ 85332-0749 US	

REMARKS

This receipt was generated by the automated BLM Collections and Billing System and is a paper representation of a portion of the official electronic record contained therein.

AMC 428178
AMC 434478

at the request of Donovan Schuyler

When recorded mail to

JOE R. HALL
1597 HALL ROAD
RAVENDEN SPRINGS, AR 72460-9231
U.S.

SPACE ABOVE THIS LINE FOR RECORDER'S USE

NO AFFIDAVIT OF VALUE IS REQUIRED UNDER A.R.S. § 11 ARS 1134 (A)(6)
QUIT CLAIM DEED

EFFECTIVE JUNE 24, 2015

For consideration of Ten Dollars, and other valuable considerations, I or we,

DONOVAN SCHUYLER, CINDY CLARK, SHERRI WOHLMAN (COLLECTIVELY, "GRANTOR"),

hereby quit-claim to **JOE R. HALL**

RECEIVED
CLERK OF SUPERIOR COURT
2015 JUL -6 P 2:56
PHOENIX, ARIZONA

all right, title or interest in the following real property situated in Yavapai County, Arizona:
THE FOLLOWING UNPATENTED FEDERAL PLACER MINING CLAIM, TOGETHER WITH ALL RIGHTS AND PRIVILEGES
APPURTENANT THERETO (COLLECTIVELY, THE "CLAIM"), UNDECIDED **AMC 428180** LOCATED IN TOWNSHIP 9N, RANGE
5W, SECTION 24 AS RECORDED AS RECEPTION NUMBER 2014-0019587 IN THE YAVAPAI COUNTY RECORDERS OFFICE
OF THE GILA AND SALT RIVER BASE AND MERIDIAN LOCATED IN THE WEST 1/2 OF THE NW 1/4 OF THE SW 1/4 OF SECTION 24

Dated: JUNE 24, 2015

Donovan Schuyler, Cindy Clark, Sherri Wohlman

3835 WHEELER RD, FOWLerville, MI 48836

State of Arizona }
 } ss.
County of YAVAPAI }

The foregoing instrument was acknowledged before me this 15th day of July, 2015, by

Donovan Schuyler, Cindy Clark, Sherri Wohlman

Patricia L. Fisher
NOTARY PUBLIC

My commission expires:

PATRICIA L. FISHER
Notary Public - State of Arizona
YAVAPAI COUNTY
My Commission Expires
January 22, 2016

ENTERED INTO COMPUTER
07/20/2015 PJJ

1-22-2016

at the request of Donovan Schuyler

When recorded mail to

JOE R. HALL
1597 HALL ROAD
RAVENDEN SPRINGS, AR 72460-9231
U.S.

SPACE ABOVE THIS LINE FOR RECORDER'S USE

NO AFFIDAVIT OF VALUE IS REQUIRED UNDER A.R.S. § 11 ARS 1134 (A)(6)
QUIT CLAIM DEED

EFFECTIVE JUNE 24, 2015

For consideration of Ten Dollars, and other valuable considerations, I or we,

DONOVAN SCHUYLER, CINDY CLARK, SHERRI WOHLMAN (COLLECTIVELY, "GRANTOR"), DO

hereby quit-claim to **JOE R. HALL**

RECEIVED
BLM & BUREAU OF LAND OFFICE
2015 JUL -6 P 2:57
PHOENIX, ARIZONA

all right, title or interest in the following real property situated in Yavapai County, Arizona:
THE FOLLOWING UNPATENTED FEDERAL PLACER MINING CLAIM, TOGETHER WITH ALL RIGHTS AND PRIVILEGES
APPURTENANT THERETO (COLLECTIVELY, THE "CLAIM"), IN BETWEEN 1 **AMC 428178** LOCATED IN TOWNSHIP 9N, RANGE
5W, SECTION 24 AS RECORDED AS RECEPTION NUMBER 2014-0019588 IN THE YAVAPAI COUNTY RECORDERS OFFICE
OF THE GILA AND SALT RIVER BASE AND MERIDIAN LOCATED IN THE WEST 1/2 OF THE SW 1/4 OF THE NW 1/4 OF SECTION 24

Dated: JUNE 24, 2015

Donovan Schuyler, Cindy Clark, Sherrri Wohlman

3835 WHEELER RD, FOWLerville, MI 48836

State of Arizona }
 } ss.
County of YAVAPAI }

The foregoing instrument was acknowledged before me this 15th day of July, 2015, by

Donovan Schuyler, Cindy Clark, Sherrri Wohlman

Patricia L. Fisher
NOTARY PUBLIC

My commission expires:

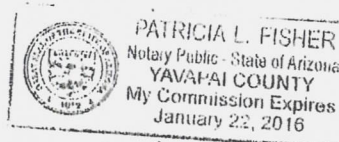

1-22-2016

AMC 432478

at the request of Donovan Schuyler

When recorded mail to

CINDY CLARK
P.O. BOX 454
CONGRESS, AZ 85332

SPACE ABOVE THIS LINE FOR RECORDER'S USE

NO AFFIDAVIT OF VALUE IS REQUIRED UNDER A.R.S. § 11 ARS 1134 (A)(6)
QUIT CLAIM DEED

EFFECTIVE JUNE 24, 2015

For consideration of Ten Dollars, and other valuable considerations, I or we,

DONOVAN SCHUYLER (COLLECTIVELY, "GRANTOR"), DO

hereby quit-claim to CINDY CLARK, SHERRI WOHLMAN, AND DONOVAN SCHUYLER

RECEIVED
DLN A. RECORDER'S OFFICE
2015 JUL - 6 P 2:5
PHOENIX, ARIZONA

all right, title or interest in the following real property situated in Yavapai County, Arizona:
THE FOLLOWING UNPATENTED FEDERAL PLACER MINING CLAIM, TOGETHER WITH ALL RIGHTS AND PRIVILEGES
APPURTENANT THERETO (COLLECTIVELY, THE "CLAIM"), HILL GOLD AMC 432478 LOCATED IN TOWNSHIP 9N, RANGE
5W, SECTION 24 AS RECORDED AS RECEPTION NUMBER 2015-0013238 IN THE YAVAPAI COUNTY RECORDERS OFFICE
OF THE GILA AND SALT RIVER BASE AND MERIDIAN LOCATED IN THE WEST 1/2 OF THE SW 1/4 OF THE NE 1/4 OF SECTION 24

Dated: JUNE 29, 2015

Donovan Schuyler

3835 WHEELER RD, FOWLERVILLE, MI 48836

State of Arizona }
 } ss.
County of YAVAPAI }

The foregoing instrument was acknowledged before me this 1st day of July, 2015, by

Donovan Schuyler

Patricia L Fisher
NOTARY PUBLIC

My commission expires:

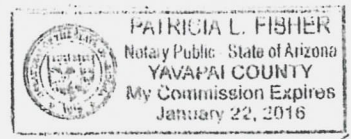

1-22-2016

United States Department of the Interior
 Bureau of Land Management
 LANDS/RECREATION & PLANNING
 ONE N CENTRAL AVE
 PHOENIX, AZ 85004 -2203
 Phone: 602-417-9200

Receipt

No: 3336885

Transaction #: 3434437	
Date of Transaction: 07/07/2015	
CUSTOMER:	
JOE R HALL 1597 HALL RD RAVENDEN SPRINGS, AR 72460-9231 US	

LINE #	QTY	DESCRIPTION	REMARKS	UNIT PRICE	TOTAL
1	1.00	LOCATABLE MINERALS / MINING CLAIMS- NOT NEW-UNADJUD, ONE AUTH NO. ONLY / MINING CLAIM MONEY RECEIVED CASES: AMC428180/\$50.00	TRF/5	- n/a -	50.00
TOTAL:					\$50.00

PAYMENT INFORMATION					
1	AMOUNT:	50.00	POSTMARKED:	07/01/2015	
	TYPE:	CHECK	RECEIVED:	07/06/2015	
	CHECK NO:	22813837503			
	NAME:	SCHUYLER, DONOVAN 1597 HALL RD RAVENDEN SPRINGS AR 72460-9231 US			

REMARKS

This receipt was generated by the automated BLM Collections and Billing System and is a paper representation of a portion of the official electronic record contained therein.

NOTICE!!

These documents have been scanned!

Do not place un-scanned documents beneath this notice!

Do not remove this notice from this file!

GPO Jacket No. 560-102
Print Order 61540
Rise Business Services, LLC
Job=AZ15 5/8/2019



Box Number= AZ15026



Claim Begin-End: AMC432478-AMC432478

4 Annual Filings



AZ15026-12

AMC431791-AMC432478

DEPARTMENT OF THE INTERIOR
BUREAU OF LAND MANAGEMENT
MINING CLAIMS

Run Date/Time: 9/11/2018

MC Maintenance Fees Paid Through the BLM Pay Portal
(by Date Paid)

Page 271 Of 723

CBS Receipt: 4244383

Printed For Lead File # **AMC432478**

Agency Tracking ID: 1535228138

Assessment Year: 2019

Paid On: 8/25/2018

Number of BLM Serial Nr: 3

Total Amount Paid: \$465.00

Claim Name	BLM Serial No	Lead File No	Amount Paid
HILL GOLD	AMC432478	AMC432478	\$155.00
BURIED TREASURE	AMC437118	AMC437117	\$155.00
GOLD PATCH	AMC437121	AMC437117	\$155.00

United States Department of the Interior
Bureau of Land Management
 BUSINESS & SUPPORT SVCS DIV
 ONE N CENTRAL AVE SUITE 800
 PHOENIX, AZ 85004 -4427
 Phone: 602-417-9200

Receipt

No: 4244383

Transaction #: 4359831	
Date of Transaction: 08/25/2018	
CUSTOMER:	
KENNETH WAGNER 8460 W. REDROCK RD. KIRKLAND, AZ 86332 US	

LINE #	QTY	DESCRIPTION	REMARKS	UNIT PRICE	TOTAL
1	1.00	LOCATABLE MINERALS / MINING CLAIMS-NOT NEW-UNADJUD, ONE AUTH NO. ONLY / MINING CLAIM MONEY RECEIVED CASES: AMC437118/\$465.00		- n/a -	465.00
TOTAL:					\$465.00

PAYMENT INFORMATION					
NOTE: Items will appear on credit card statement as "BLM O Mining Claim".					
1	AMOUNT:	465.00	POSTMARKED:	N/A	
	TYPE:	CREDIT CARD	RECEIVED:	08/25/2018	
	NAME:	KENNETH WAGNER 8460 W. REDROCK RD. KIRKLAND AZ 86332 US			
	CARD NO:	XXXXXXXXXXXX5089	AUTH CODE:	02558B	
	NAME ON CARD:	KENNETH WAGNER			
	SIGNATURE:				

REMARKS

This receipt was generated by the automated BLM Collections and Billing System and is a paper representation of a portion of the official electronic record contained therein.

Run Date: 08/21/17

Run Time: 09:47 AM

**DEPARTMENT OF THE INTERIOR
BUREAU OF LAND MANAGEMENT
MINING CLAIMS**

MC Maintenance Fees Paid Through the BLM Pay Portal

CBS Receipt: 3941189

Printed For Lead File # **AMC432478**

Agency Tracking ID: 1502911393

Number of BLM Serial Nr: 3

Assessment Year: 2018

Total Amount Paid: \$465.00

Paid On: 08/16/2017

Claim Name	BLM Serial No	Lead File No	Amount Paid
HILL GOLD	AMC432478	AMC432478	\$155.00
BURIED TREASURE	AMC437118	AMC437117	\$155.00
GOLD PATCH	AMC437121	AMC437117	\$155.00

**United States Department of the Interior
Bureau of Land Management
BUSINESS & SUPPORT SVCS DIV
ONE N CENTRAL AVE SUITE 800
PHOENIX, AZ 85004 -4427
Phone: 602-417-9200**

Receipt

No: 3941189

Transaction #: 4050851	
Date of Transaction: 08/16/2017	
CUSTOMER:	
KENNETH G WAGNER 8460 W REDROCK RD KIRKLAND, AZ 86332 US	

LINE #	QTY	DESCRIPTION	REMARKS	UNIT PRICE	TOTAL
1	1.00	LOCATABLE MINERALS / MINING CLAIMS- NOT NEW-UNADJUD, ONE AUTH NO. ONLY / MINING CLAIM MONEY RECEIVED CASES: AMC432478/\$465.00		- n/a -	465.00
TOTAL:					\$465.00

PAYMENT INFORMATION			
NOTE: Items will appear on credit card statement as "BLM O Mining Claim".			
1	AMOUNT:	465.00	POSTMARKED: N/A
	TYPE:	CREDIT CARD	RECEIVED: 08/16/2017
	NAME:	KENNETH G WAGNER 8460 W REDROCK RD KIRKLAND AZ 86332 US	
	CARD NO:	XXXXXXXXXXXX5089	AUTH CODE: 01614B
	NAME ON CARD:	KENNETH G WAGNER	
	EXPIRES:	07/2021	
	SIGNATURE:		

REMARKS

This receipt was generated by the automated BLM Collections and Billing System and is a paper representation of a portion of the official electronic record contained therein.

Run Date: 08/25/16

Run Time: 05:50 AM

**DEPARTMENT OF THE INTERIOR
BUREAU OF LAND MANAGEMENT
MINING CLAIMS**

MC Maintenance Fees Paid Through the BLM Pay Portal

CBS Receipt: 3622571

Printed For Lead File # **AMC432478**

Agency Tracking ID: 1470405683

Assessment Year: 2017

Number of BLM Serial Nr: 1

Paid On: 08/05/2016

Total Amount Paid: \$155.00

Claim Name	BLM Serial No	Lead File No	Amount Paid
HILL GOLD	AMC432478	AMC432478	\$155.00

United States Department of the Interior
Bureau of Land Management
 BUSINESS & SUPPORT SVCS DIV
 ONE N CENTRAL AVE SUITE 800
 PHOENIX, AZ 85004 -4427
 Phone: (602) 417-9200

Receipt

No: 3622571

Transaction #: 3726298	
Date of Transaction: 08/05/2016	
CUSTOMER:	
KENNETH G. WAGNER 8460 W. REDROCK KIRKLAND, AZ 86332 US	

LINE #	QTY	DESCRIPTION	REMARKS	UNIT PRICE	TOTAL
1	1.00	LOCATABLE MINERALS / MINING CLAIMS- NOT NEW-UNADJUD, ONE AUTH NO. ONLY / MINING CLAIM MONEY RECEIVED CASES: AMC432478/\$155.00		- n/a -	155.00
TOTAL:					\$155.00

PAYMENT INFORMATION			
NOTE: Items will appear on credit card statement as "BLM O Mining Claim".			
1	AMOUNT:	155.00	POSTMARKED: N/A
	TYPE:	CREDIT CARD	RECEIVED: 08/05/2016
	NAME:	KENNETH G. WAGNER 8460 W. REDROCK KIRKLAND AZ 86332 US	
	CARD NO:	XXXXXXXXXXXX3890	AUTH CODE: 09760A
	NAME ON CARD:	KENNETH G. WAGNER	
	EXPIRES:	03/2019	
	SIGNATURE:		

REMARKS

This receipt was generated by the automated BLM Collections and Billing System and is a paper representation of a portion of the official electronic record contained therein.

Run Date: 07/06/15

Run Time: 12:38 PM

**DEPARTMENT OF THE INTERIOR
BUREAU OF LAND MANAGEMENT
MINING CLAIMS**

MC Maintenance Fees Paid Through the BLM Pay Portal

CBS Receipt: 3330177

Printed For Lead File # AMC432478

Agency Tracking ID: 1435384724

Assessment Year: 2016

Number of BLM Serial Nr: 2

Paid On: 06/26/2015

Total Amount Paid: \$310.00

Claim Name	BLM Serial No	Lead File No	Amount Paid
MOMMAS GOLD	AMC429961	AMC429961	\$155.00
HILL GOLD	AMC432478	AMC432478	\$155.00

NOTICE!!

These documents have been scanned!

Do not place un-scanned documents beneath this notice!

Do not remove this notice from this file!

GPO Jacket No. 560-102
Print Order 61540
Rise Business Services, LLC
Job=AZ15 5/8/2019



Box Number= AZ15026



Claim Begin-End: AMC432478-AMC432478

5 Miscellaneous



AZ15026-12

AMC431791-AMC432478

**NO
DOCUMENTS
FOUND**

NO DOCUMENTS FOUND
NO DOCUMENTS FOUND

NOTICE!!

These documents have been scanned!

Do not place un-scanned documents beneath this notice!

Do not remove this notice from this file!

GPO Jacket No. 560-102
Print Order 61540
Rise Business Services, LLC
Job=AZ15 5/8/2019



Box Number= AZ15026



Claim Begin-End: AMC432478-AMC432478

6 Location Notices-Amendments and Supporting Documents



AZ15026-12

AMC431791-AMC432478

**DEPARTMENT OF THE INTERIOR
BUREAU OF LAND MANAGEMENT
MINING CLAIMS**

Run Date/Time: 06/04/2015 10:21 AM

(LIVE) Serial Register Page

Page 1 of 1

01 10-21-1976;090STAT0090;43USC1744
Case Type 384201: PLACER CLAIM
Claim Name: HILL GOLD
Commodity :
Case Disposition: ACTIVE
Required Maintenance Fee: \$155.00

Total Acres
20.000

Serial Number
AMC432478
Lead File Number
AMC432478

Name & Address				Int Rel
SCHUYLER DONOVAN	3835 WHEELER RD	FOWLERVILLE, MI 48836-9222		CLAIMANT

Mer Twp	Rng	Sec	Quadrant	District/Field Office	County	
14	0090N	0050W	024	NE	HASSAYAMPA FO	YAVAPAI

Act Date	Code	Action	Action Remarks	Receipt Number
03/25/2015	403	LOCATION DATE		
05/26/2015	395	RECORDATION NOTICE RECD	1	3306319
05/26/2015	484	LOCATION YEAR / MAINTENANC	2015;\$155	3306319
05/26/2015	501	ACCT ADV IN LEAD FILE	AMC432478;	
03/27/2015	404	COUNTY RECORDATION	2015-0013238;	

Line Nr Remarks

MINING CLAIM STATUS REPORT

Data Entered: 06/04/15 Ram

MTP Checked By: 06/24/15 Ram
GEO Checked By: 06/04/15 Ram

LEAD SERIAL NUMBER: AMC 432478 thru AMC _____

NUMBER OF CLAIMS & TYPE:

LODE
1
PLACER

ASSOCIATION PLACER

MILL SITE

TUNNEL SITE

CHARGES:

Location Fee @ \$37 = \$ 37.00
Processing Fee @ \$20 = \$ 20.00
Maintenance Fee @ \$155 = \$ 155.00
Add'l Maint Fee for Assoc Placer = \$ _____
SUBTOTAL \$ 212.00
Other Fees \$ _____
Other Fees \$ _____
TOTAL \$ 212.00

TOTAL ACREAGE: 20 Per Claim
(Placer Only)

NUMBER OF LOCATORS: 1

DOCUMENTS RECEIVED VIA: Over-the-Counter [] Mail [] TIMELY FILED: Yes [] No []

LEGAL DESCRIPTION: T 9N R 5W SEC 24
T _____ R _____ SEC _____
T _____ R _____ SEC _____
T _____ R _____ SEC _____
T _____ R _____ SEC _____

BLM [] FOREST SERVICE [] _____ SUBJ TO PL 359: Yes [] No []
WILDERNESS AREA [] _____

SPLIT ESTATE: N/A [] SX [] PX [] OTHER [] _____
SRHA [] Was proper Notice filed if located on SHRA Land? Yes [] No []

RECONVEYED MINERALS ON BLM LAND REQUIRE OPENING ORDER FROM 1944 TO 1993:

Open to Entry On _____ N/A []

COMMENTS/STATUS: VOID [] PARTIALLY VOID [] PVT MINERALS [] WITHDRAWN LANDS []
OTHER [] _____

[] Claimant acknowledges that portions of the following claim(s) site(s) may be void or voidable.

Printed Name of Claimant _____ Signature of Claimant _____

*****FINAL ADJUDICATION*****

DATE 7/13/15 INITIALS AT

AMC 432478



SEND TO:

LOCATION NOTICE FOR PLACER MINING CLAIM

NOTICE IS HEREBY GIVEN that the HILL GOLD
_____ placer mining claim has been located by
Donovan Schuyler whose current mailing
address is 3835 wheeler rd.
Fowlerville, MI 48830

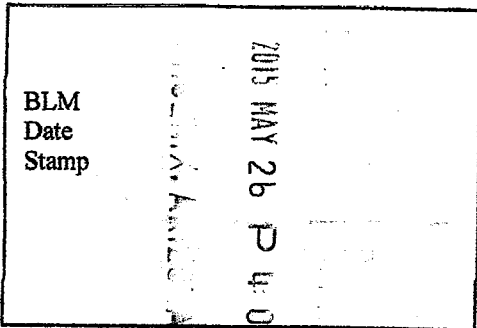

The general course of this claim is North to South and it is situated in
YAVAPAI County, Arizona.

This claim is 1320 feet in length and 660 feet in width. This claim runs from the
location monument on which this location notice is posted approximately 1320 feet in a SOUTH
direction to the South end line and 660 feet in a WEST direction to the WEST end line.

This claim is marked by four monuments, one at each corner of the claim.

The location monument on which this notice is posted is situated within Section 24, Township
9 N, Range 5 W, Gila Salt River Base and Meridian, Arizona. This claim encompasses
portions of the following legal subdivision(s) if located by legal subdivision or the following quarter section (s),
section (s), Township (s) and Range (s) WEST 1/2 OF THE SW 1/4 OF
THE NE 1/4 OF SEC. 24, 9N, 5W, Gila Salt River Base and Meridian, Arizona.

The locality of this claim with reference to some natural object or permanent monument and additional
information (if any) concerning its locality are as follows: THE LOCATION POST IS 1320
FT NORTH FROM THE CENTER POINT OF SECTION 24
THEN 660 FT EAST WHERE THE LOCATION POST CAN BE FOUND.

DATED AND POSTED on the ground this 25 day of MARCH, 2015.

LOCATOR (s) Donovan Schuyler

Form MCF102
Revised July 2005

AMC432418

(A) $34^{\circ}6.659'$ (T) $34^{\circ}6.659'$
 $112^{\circ}43.675'$ $112^{\circ}43.544'$
 (C) $34^{\circ}6.441'$ (D) $34^{\circ}6.441'$
 $112^{\circ}43.675'$ $112^{\circ}43.544'$

MINING CLAIM MAP

Lode () Placer (X)

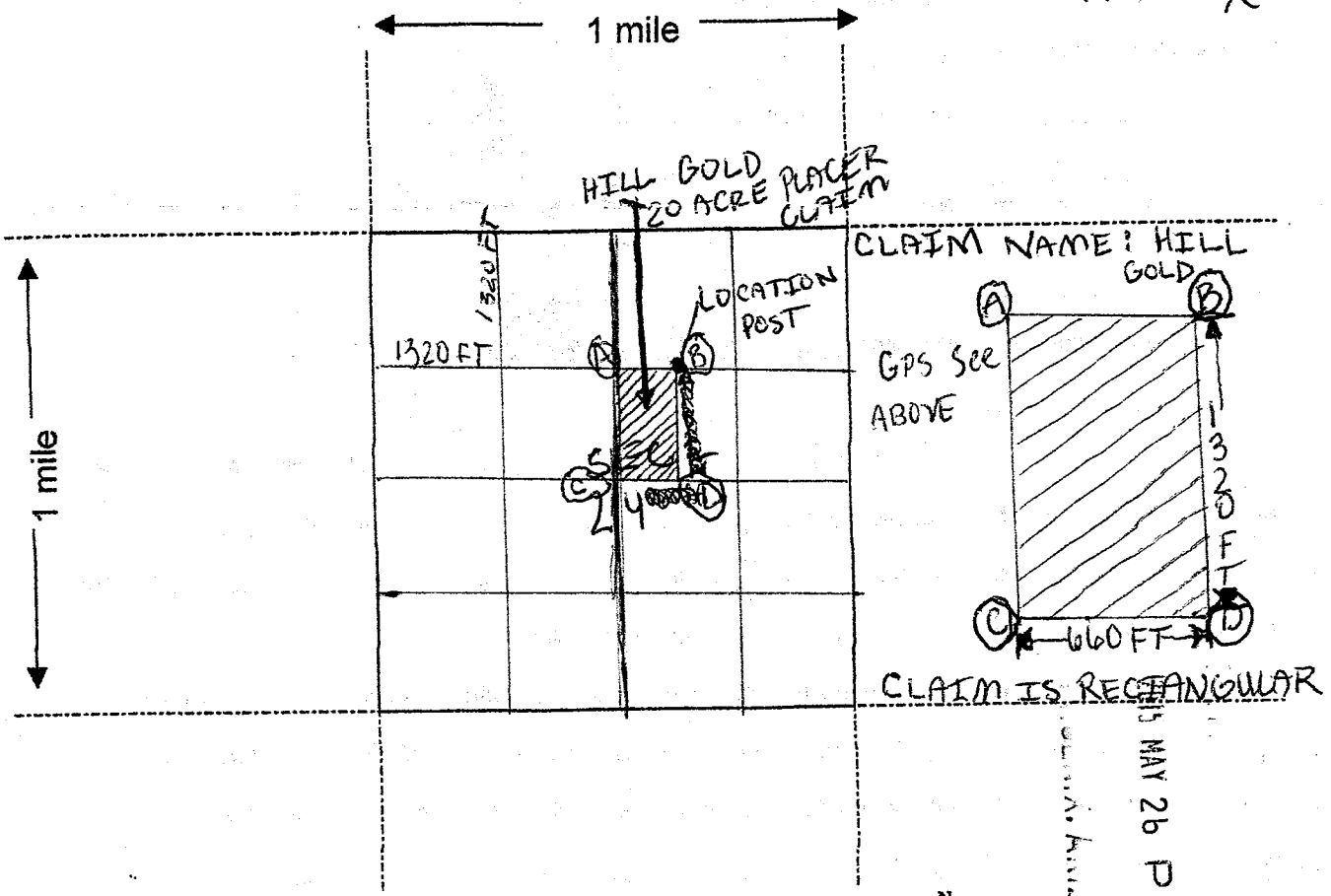

Scale : 1" = 2000 feet

1. The above map depicts the HILL GOLD mining claim, which is located in Section (s) 24, Township 9 N, Range 5 W, Gila and Salt River Base and Meridian, YAVAPAI County, Arizona.

2. The type of corner and location monuments used are as follows: WHITE 2" PVC
4 FT TALL TAPED CAPS

3. The bearings and distances in degrees and feet between claim corners are as depicted on the map.

Form MCF100a
 Revised July 2005

This form is available from the Arizona Department of Mines & Mineral Resources and may be reproduced.

AMC432478

Input Parameters for Geographic Report with Land

System Id = CR

Admin State = AZ

Geo State =

Casetype Begins With

Case Disp Txt = AUTHORIZED, CANCELLED, EXPIRED, PENDING, REJECTED, RELINQUISHED, WITHDRAWN

Mer Twp Rng =

Section =

Mtrs = 14 0090N 0050W 024, 14 0090N 0050W 999

Commodity =

Commodity Txt =

Pending Org =

Pend Org Decode =

Total Rows Returned: 3

RUN TIME: 10:15 AM

UNITED STATES DEPARTMENT OF INTERIOR
BUREAU OF LAND MANAGEMENT
GEOGRAPHIC REPORT WITH LAND
Sorted by Serial Number

RUN DATE: 06/04/2015
Page 1 of 1

Adm State: AZ

Serial Number: AZA 036770
Total Case Acres: 2.000

<u>Casetype</u>	<u>Case Disp</u>				<u>Sect</u>	<u>Sur Typ</u>	<u>Sur Num</u>	<u>Suff</u>	<u>Subdivision</u>	<u>Act Pend</u>
380913	PENDING	14	0090N	0050W	024	FF			NE(PART);	

Serial Number: AZAR 0000110
Total Case Acres: 39.400

<u>Casetype</u>	<u>Case Disp</u>				<u>Sect</u>	<u>Sur Typ</u>	<u>Sur Num</u>	<u>Suff</u>	<u>Subdivision</u>	<u>Act Pend</u>
285003	AUTHORIZED	14	0090N	0050W	024	ALIQ			NWNE,E2NW,W2SW,NESW;	

Serial Number: AZAR 0034626
Total Case Acres: 26.550

<u>Casetype</u>	<u>Case Disp</u>				<u>Sect</u>	<u>Sur Typ</u>	<u>Sur Num</u>	<u>Suff</u>	<u>Subdivision</u>	<u>Act Pend</u>
286202	AUTHORIZED	14	0090N	0050W	024	ALIQ			E2W2;	

TOWNSHIP 9 NORTH RANGE 5 WEST OF THE GILA AND SALT RIVER MERIDIAN, ARIZONA

YAVAPAI COUNTY
HASSAYAMPAM FIELD OFFICE

STATUS OF PUBLIC DOMAIN
LAND AND MINERAL TITLES

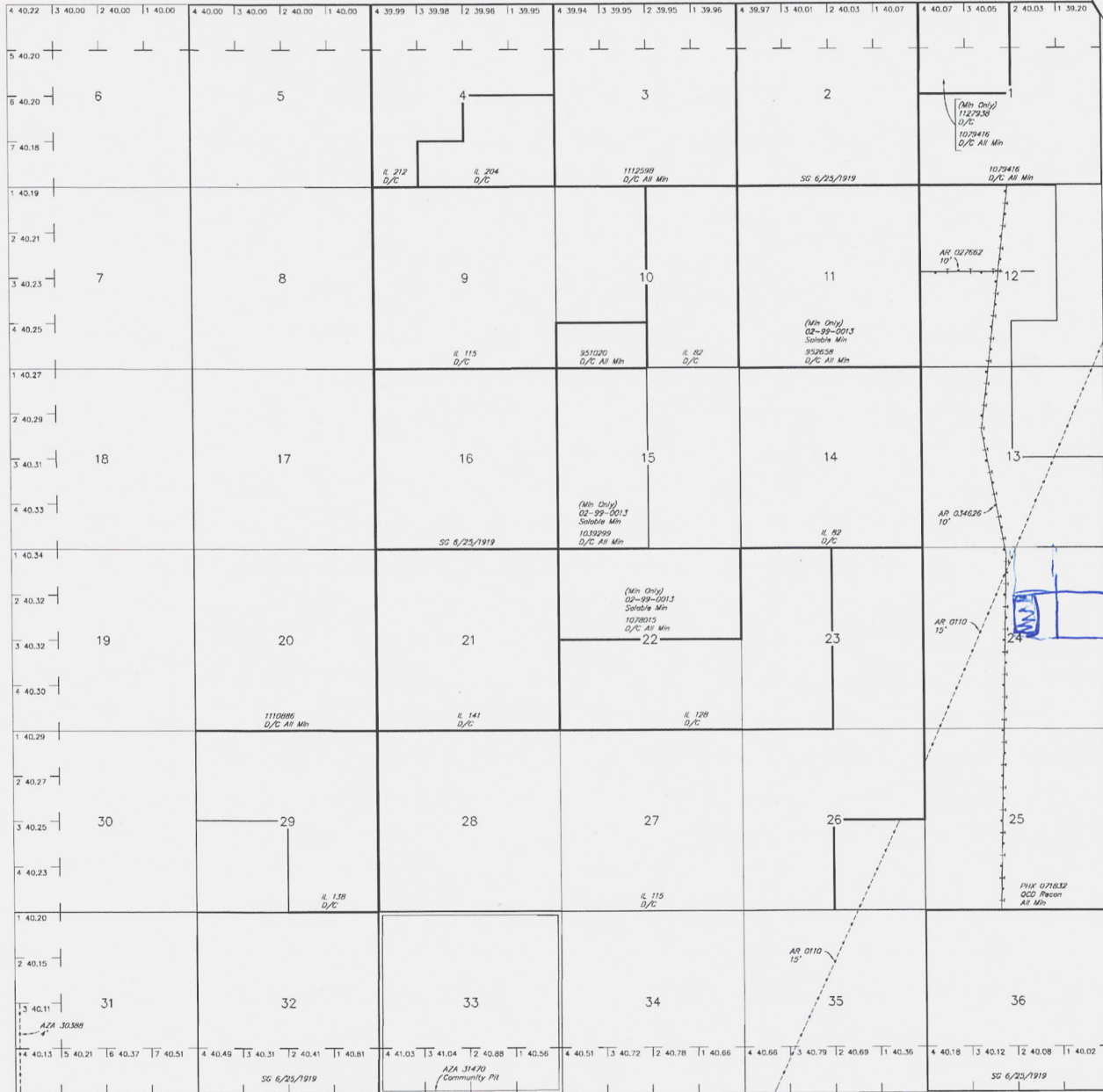

INDEX TO SEGREGATED TRACTS					
RESURVEY	ORIGINAL SURVEY				
	TRACT NO	T	R		

FOR ORDERS AFFECTING DISPOSAL OR USE OF
UNIDENTIFIED LANDS WITHDRAWN FOR CLASSIFICATION,
MINERALS, WATER AND/OR OTHER PUBLIC PURPOSES,
REFER TO INDEX OF MISCELLANEOUS DOCUMENTS.

Grazing Dist No 2

AZA 24422 R/W Water Facility B'
Sec 6: Lots 1, 2, S1/2NE1/4, SE1/4
Sec 7: Lots 1-4, E1/2W1/2

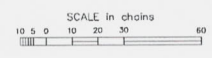

WARNING STATEMENT
This plat is the Bureau's Record of Title, and should be used
only as a graphic display of the township survey data. Res-
ponses herein do not reflect title changes which may have been
affected by lateral movements of rivers or other bodies of water.
Refer to the cadastral surveys for official survey information.

Lat 34°04'16"N
Long 112°43'30"W

CURRENT TO	NW	GSR Mer
3-1-2012	ACAD	T 9 N
		R 5 W

T 8N R 5W T 9N R 4W

Donovan Schuyler
3835 Wheeler Rd
Fowlerville, MI 48836



1022



85004

U.S. POSTAGE
PAID
CONGRESS, AZ
85332
MAY 22, 15
AMOUNT

\$3.30

00121235-03

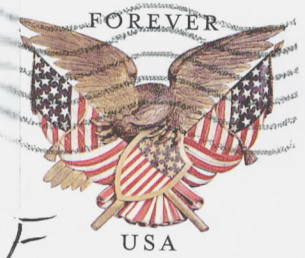

DELIVERED
2015 MAY 26 P 4:00
PHOENIX, ARIZONA

ARIZONA STATE OFFICE
ONE NORTH CENTRAL AVE.
SUITE 800
PHOENIX, ARIZONA 85004-4427

CERTIFIED MAIL™

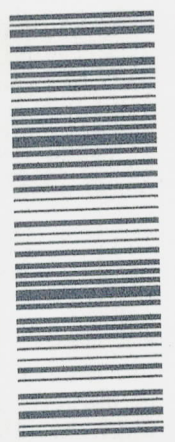

7010 3090 0003 0502 9126

85004442700



© USPS 2013

THIS ENVELOPE IS RECYCLABLE AND MADE WITH 30% POST CONSUMER CONTENT

